Desh

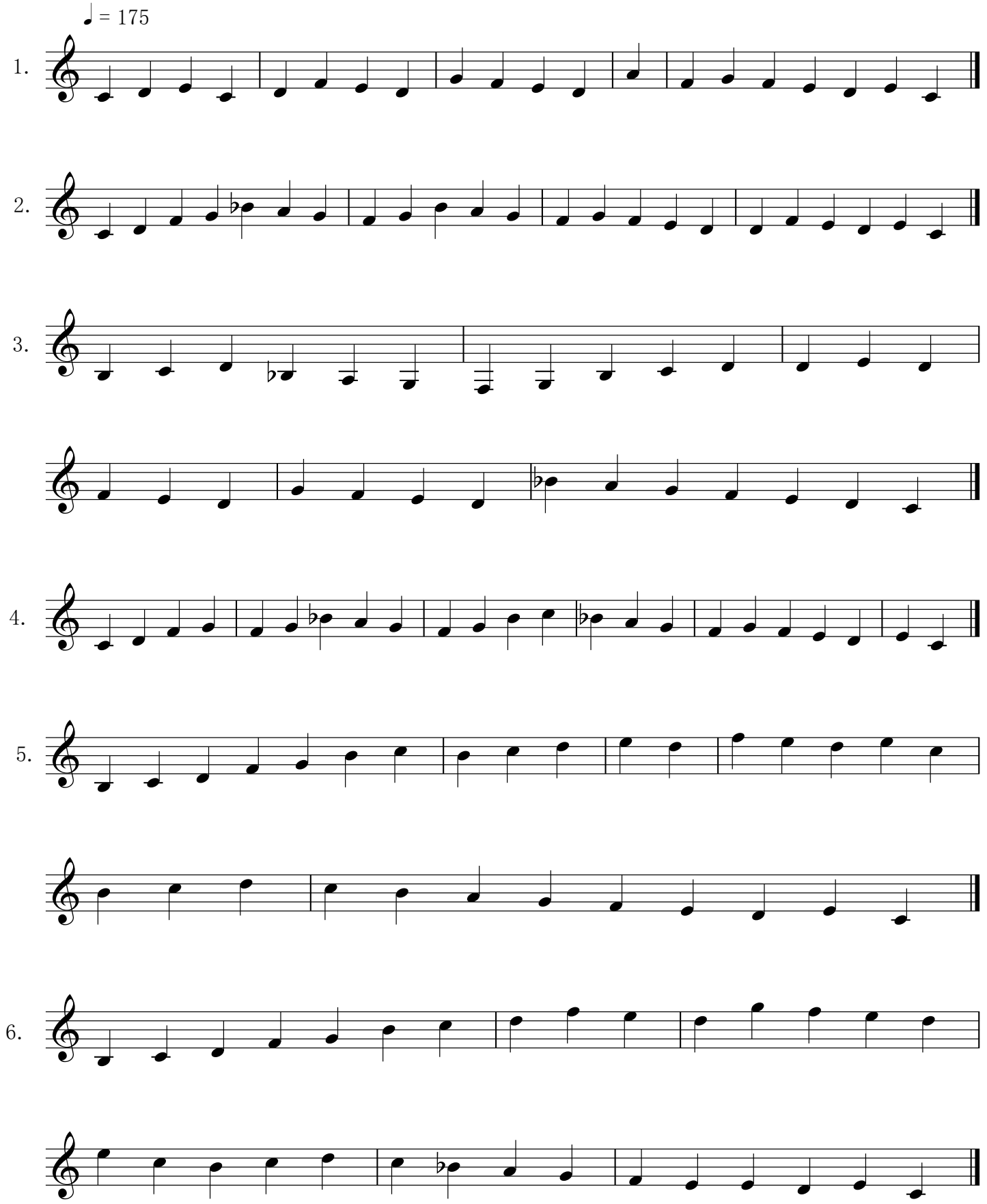

7.

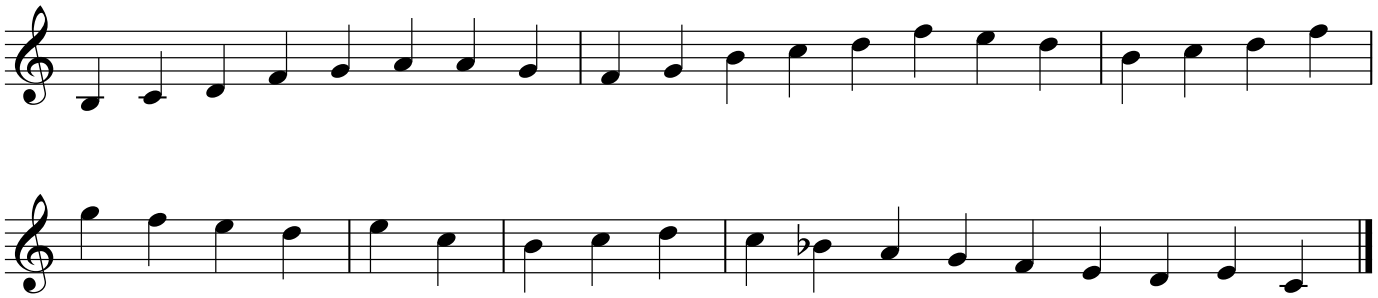
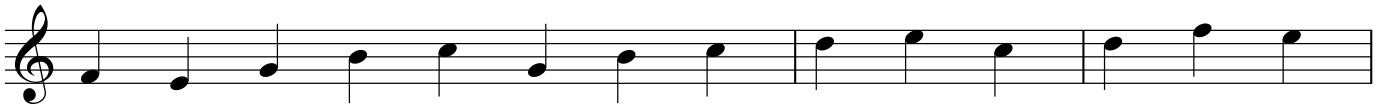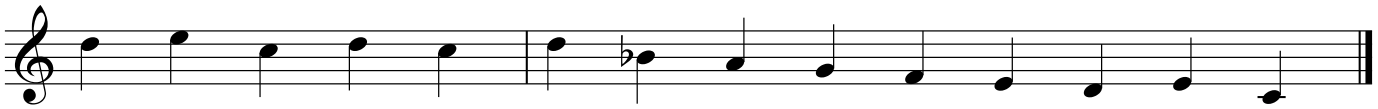
8.