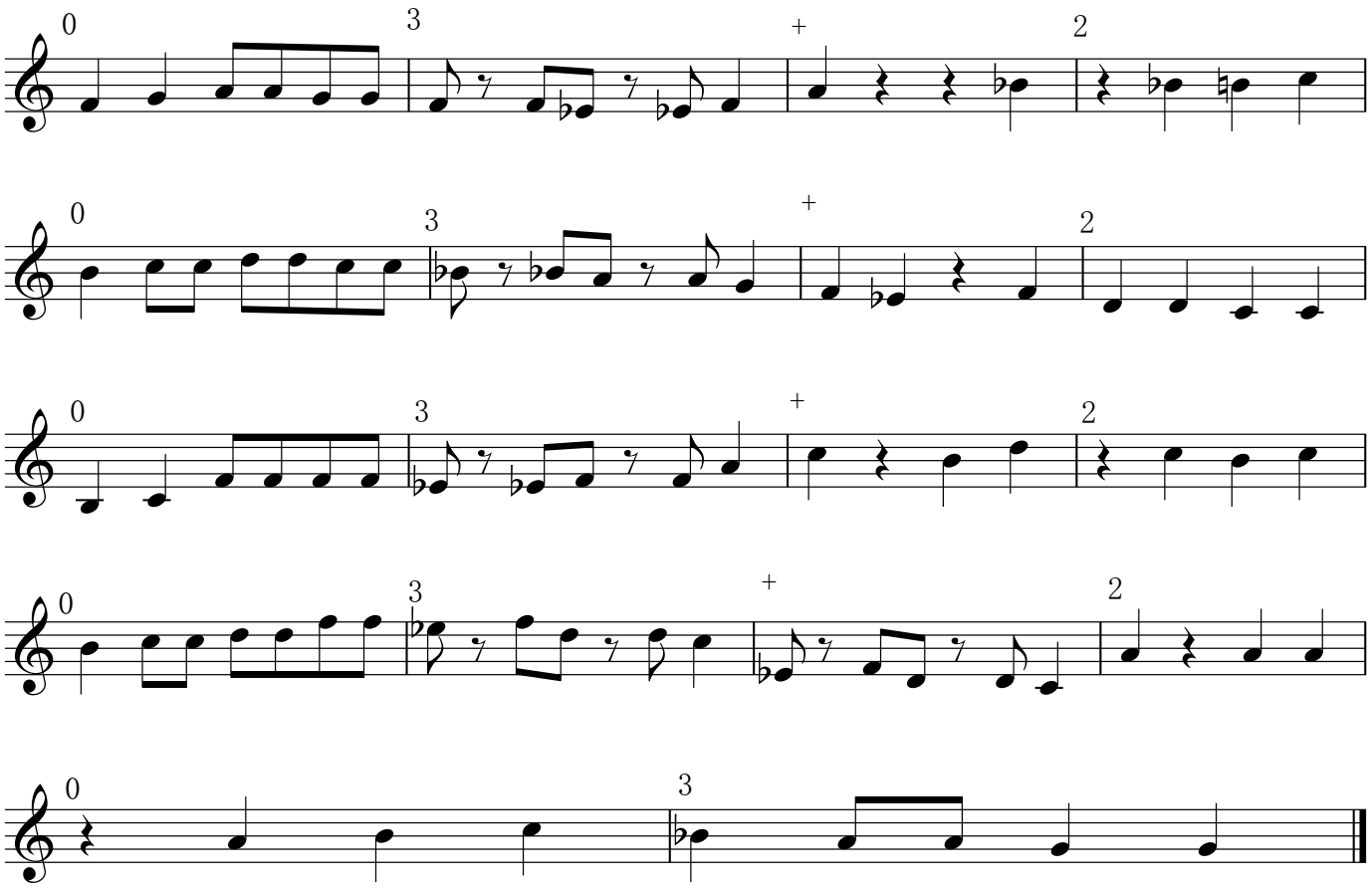Bahar Drut