Khamaj
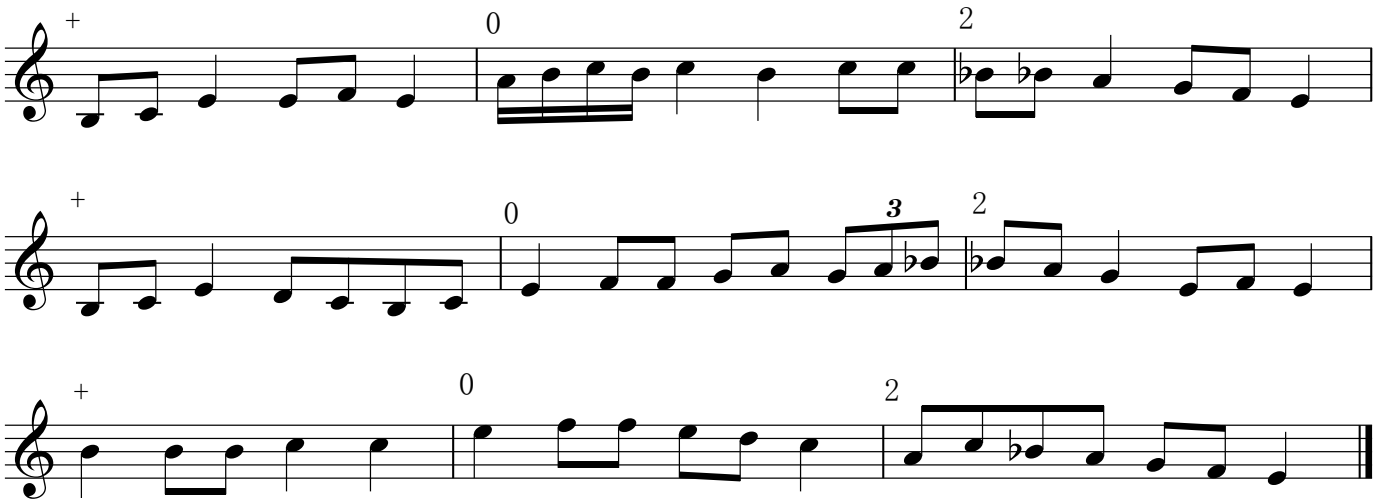
Madhyam Ektaal