Desh Damar

Sthayee

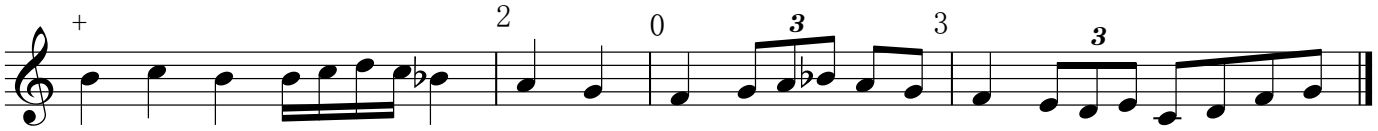
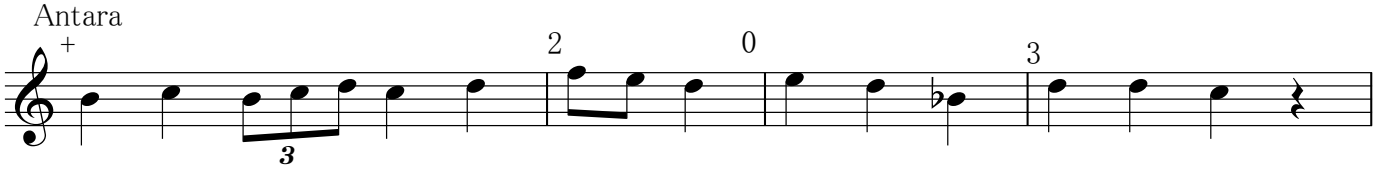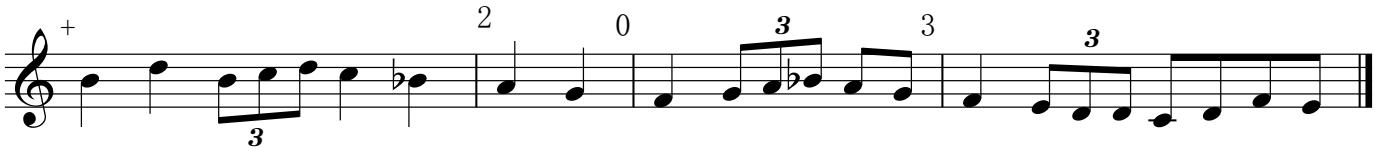
Antara